Appendix I
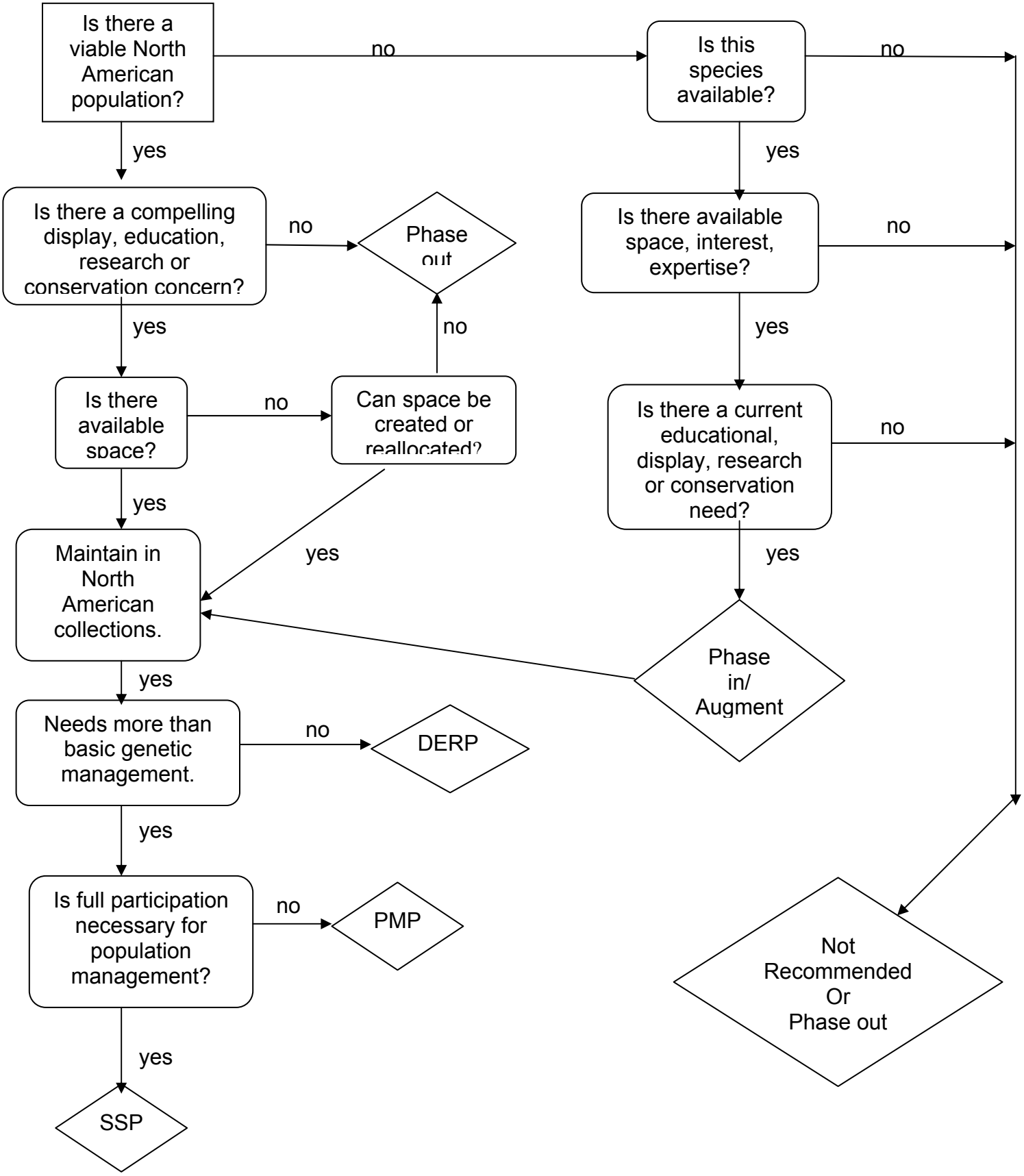
The following 'decision tree' was utilized to determine in which category each species would be placed.